

Staverton Parish Neighbourhood Development Plan Questionnaire

Your chance to have your say about the future of Staverton

What's happening?

The government has introduced a Localism Act to give residents more of a say in the development of their own parish. A key part of this Act is the creation of a Neighbourhood Development Plan by the local community and the Parish Council which has legal status and will be used to influence future planning decisions for the parish.

What's the next step?

Please complete this questionnaire and tell us about what you think is important in planning for the future of our village.

How will my information be used?

The questionnaire and its findings will be used to make a draft plan reflecting the consensus views of the community as a whole. When the Neighbourhood Development Plan has been completed, final approval will be sought by holding a formal referendum within the parish.

Please note that there will be one questionnaire per property. If you require a replacement copy please email stavertonnp@outlook.com or contacting the Staverton Parish Clerk, Sue Porter, on 01327 301570.

Please play your part in the Staverton Parish Neighbourhood Plan by completing this questionnaire. We require a high return to make what you think count. Please return the questionnaire in the envelope provided to:

***Mr Tony Glover
Linton House
5 Daventry Road
Staverton
Daventry
NN11 6JH***

Thank you for your support!

Staverton Parish Neighbourhood Development Plan Working Group

For more information in general on Neighbourhood Plans please go to <http://www.pas.gov.uk/45-neighbourhood-planning-faqs>

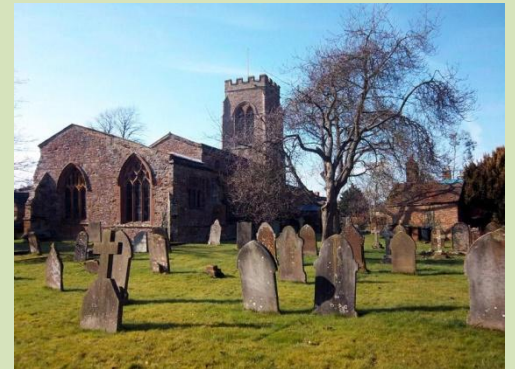

STAVERTON PARISH

1) How important are the following to the quality of life in Staverton?

(please tick relevant box for each item)	Not important 1	2	3	4	Very Important 5
Open/green spaces in the village					
Rural atmosphere					
Local wildlife and habitats					
Sense of community					
Friendly and safe environment					
Village facilities (church, school, village hall, shop)					

Comments:

.....

.....

.....

HOUSING/DEVELOPMENT

There are currently 211 properties in Staverton. The WNJCS Policy has attained the quota of new homes for 2029. However, Staverton Parish is still required to propose a realistic plan to accommodate a number of new residential properties up to 2029 (*none not being a legal option*).

2) What size and type of development(s) do you think is/are suitable for future housing in Staverton between now up to 2029?

(please tick relevant box for each item)	Not suitable 1	2	3	4	Very suitable 5
One large development (e.g. more than 25 houses)					
A few medium size developments (e.g. 10 to 25 houses)					
Several small developments (e.g. less than 10 houses)					
Individual plots					
A mixture of small/medium developments					
Restrict development to within village confines					
Affordable homes for local people					

3) What type of housing do you live in now and what type of housing will your household require between now and 2029?

	(please tick) NOW		(please tick) FUTURE	
	Owned	Rented	Owned	Rented
Flat				
Bungalow				
House with 1-2 bedrooms				
House with 3-4 bedrooms				
House with 5 or more bedrooms				
Retirement housing				
Affordable housing				
Social Housing				
Eco friendly housing				
Other, please specify				
.....				
.....				

4) Could you adapt your current home to meet your future needs?

(Please tick) Yes: No:

5) How long do you intend to live in Staverton?

(Please tick) Short term 1-5 yrs: Long term 5+:

What would be your reason for leaving?

.....

6) Of the 211 residential properties in Staverton Parish frontages are: 91 stone, 95 brick, 10 render, 11 brick and render. Do you think it is important to retain the character of residential properties in Staverton?

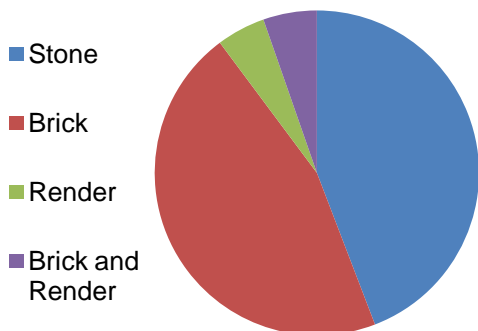

(please tick relevant box for each item)	Not important 1	2	3	4	Very Important 5
How important is the character of the parish/village?					
How important is the continuation of the character of the parish/village in new developments?					

If at all, what building materials would you like to see new housing development be designed in:
 (Please tick all that apply)

Stone	
Brick	
Render	
Brick and render	
Any	

7) Do you think land should be reserved for businesses suited to Staverton’s rural environment in order to encourage local employment development?

(Please tick) Yes: No:

8) Do you run a business from home or work from home?

(Please tick) Yes: No:

9) If required in the future, could you adapt your current premises to meet your business needs?

(Please tick) Yes: No:

10) Housing Development Sites

We have been requested by DDC Planning Department to include a question about future development sites. The nomination of a site does not mean development will be given planning permission. This is just an initial enquiry to see if there are sites that would be considered by the community to be more suitable for future development than others.

- **Map 1** shows Staverton Village with the proposed Village Confines marked in red
- **Map 2** shows a more enlarged version of the village surrounds
- **Map 3** shows Staverton Parish with the boundary marked in red

Please indicate up to 3 sites you consider to be suitable options for future development. If you wish, you can grade the sites:

A = Most Suitable B = Very Suitable C = Suitable

Please provide your reasons behind these selections:

Site e.g. 'A'	Reason why site is suitable

LOCAL ENVIRONMENT

11) When considering the local environment, how important to you are the following?
(Please tick relevant box for each line)

(please tick relevant box for each line)	Not important 1	2	3	4	Very Important 5
Conserving the special landscape area					
Protecting local wildlife and habitats					
Reducing the carbon footprint					
Maintaining regular bus services					
Improving parking congestion					
Encouraging appropriate and good housing design					
Improving road safety throughout Staverton village					
Ensuring safe pedestrian routes throughout the village					

Other suggestions/Comments:

.....

12) Do you think the services below need to be improved in order to meet the future needs of the village?

(Please tick the relevant box for each line)	YES	NO
Surface water drainage		
Sewage system		
Electricity		
Gas		
Broadband		
Lighting		
Mobile telephone network		
Recycling/rubbish collection		

Other services/Comments:

.....

13) Are you concerned about any of the following in and around the village?

(please tick relevant box for each line)	Not Concerned 1	2	3	4	Very Concerned 5
Crime					
Anti-social behaviour					
Pollution from traffic					
General air pollution					
Sewerage system					
Dog fouling					
Litter					
Lighting					

Other concerns/Comments:

.....

COMMUNITY

14) Do you have children that attend Staverton Primary School?

(Please tick and if applicable, number) No: Yes: If yes, how many?

15) Which of the following village amenities do you use?

(please tick relevant box for each line)	Never	Rarely	Sometimes	Often
Village Hall				
St Mary The Virgin Church				
Skylarks Farm Shop				
The Countryman Pub				
Lonsdale Cars Garage				
Staverton Veterinary Surgery				
Fraser James Handmade Furniture				
Dog Training Club at Green Acres				
Primary School				
Playing field and Children's play area				
Countryside walks				
Bus service				
Mobile Library				

Other amenities/Comments:

.....

16) What priority would you give to providing the following services and facilities?

(please tick relevant box for each line)	Low Priority 1	2	3	4	High Priority 5
Outdoor exercise equipment					
Improving the children's play area(s)					
Allotments					
Cycle Path					
Shop					
Parking					
Traffic Calming					
Allocated pedestrian road crossing(s)					

Other services and facilities/Comments:

.....

17) Do any of your household participate in any of the following activities in Staverton?

(please tick relevant box for each line)	Never	Rarely	Sometimes	Often
Cycling				
Dog Walking				
Jogging				
Walking/Rambling				
Football				
Horse Riding				
Mums and Tots				
Dance Classes				
Fit Steps				
Yoga				
Women's Institute				
Book Club				

Other activities/Comments:

.....

18) Do you think you would use the village hall more often if it was relocated with adequate car parking?

(Please tick) Yes: No:

TRANSPORT AND ACCESS

19) How many cars are there in your household?

Number of cars:

20) Is there anything else not covered above that you think should be addressed by the Neighbourhood Plan? Further suggestions/comments may be made on page 10 at the back of this questionnaire.

.....

DEMOGRAPHICS (OPTIONAL SECTION)

We would very much appreciate it if you could complete the following demographic questions. This information will demonstrate that we have gained the views of a cross section of the population, but it will not be used as part of the decision making process for the Neighbourhood Plan.

What is your postcode?

Please indicate the number of people in your household by age group

Under 18	18-30	31-40	41-50	51-60	61-70	71+

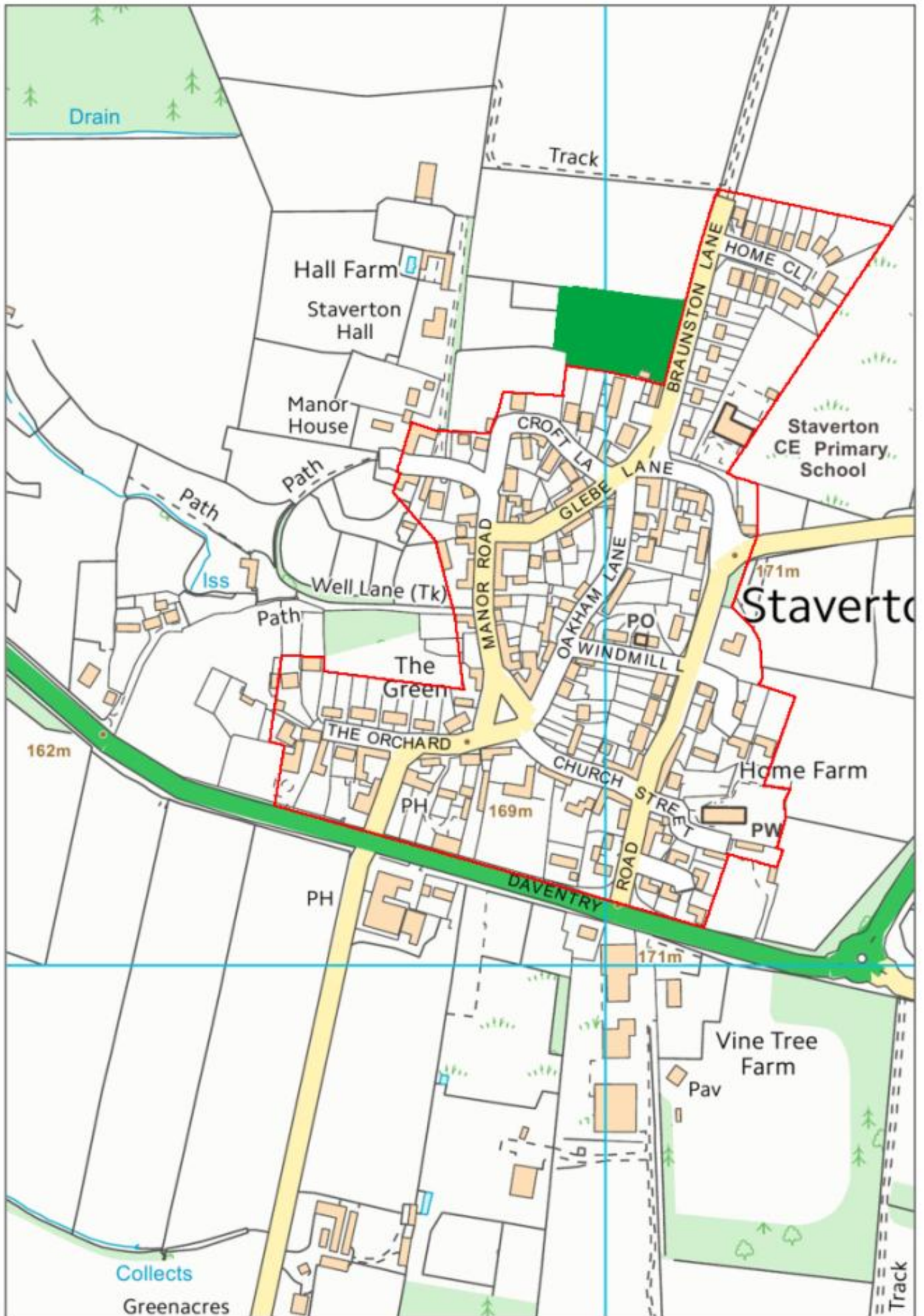

Map 1 Staveron Village Proposed Confines – in consultation with DDC Planning Department

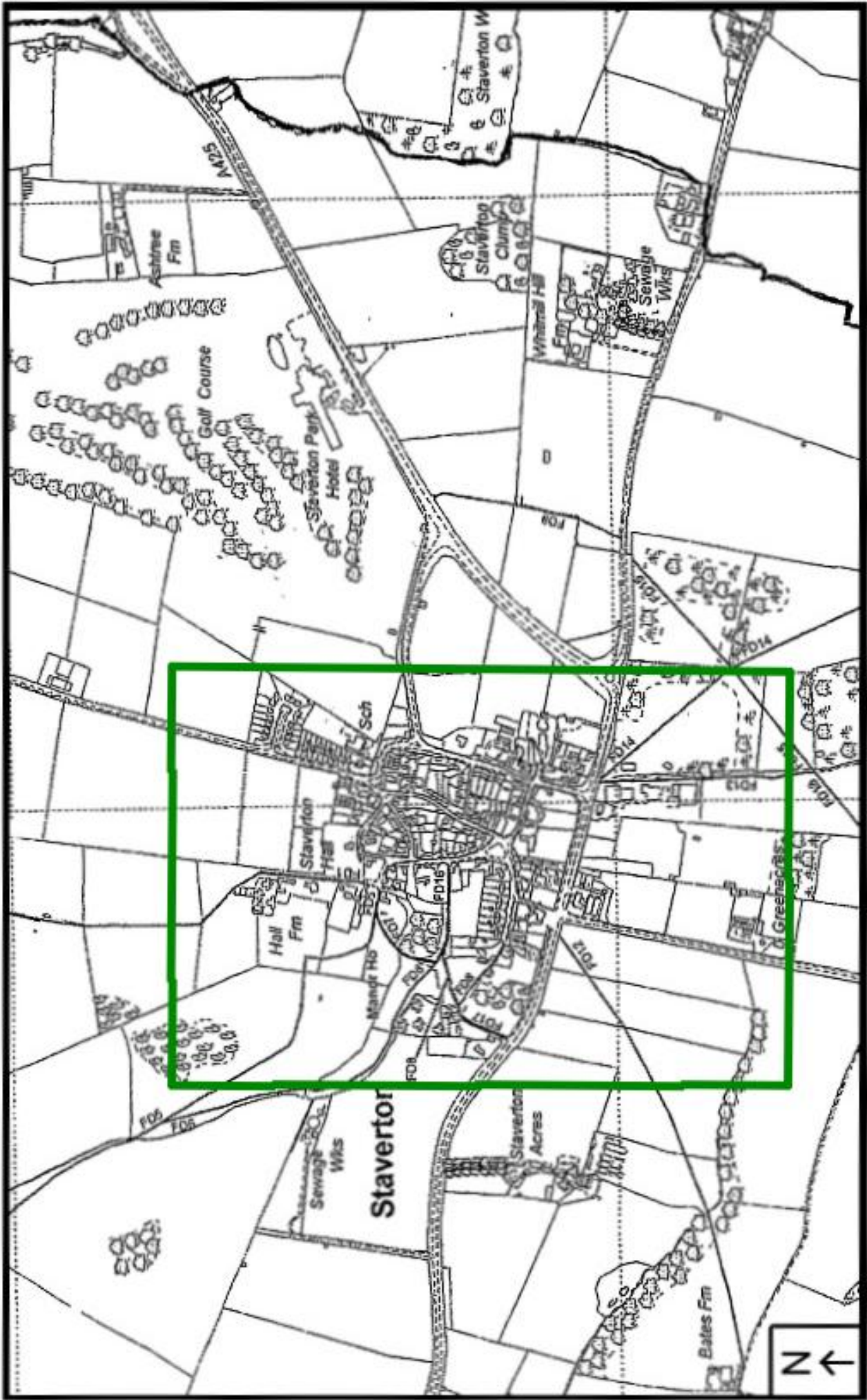

Map 2 Staverton Intermediate-sized map

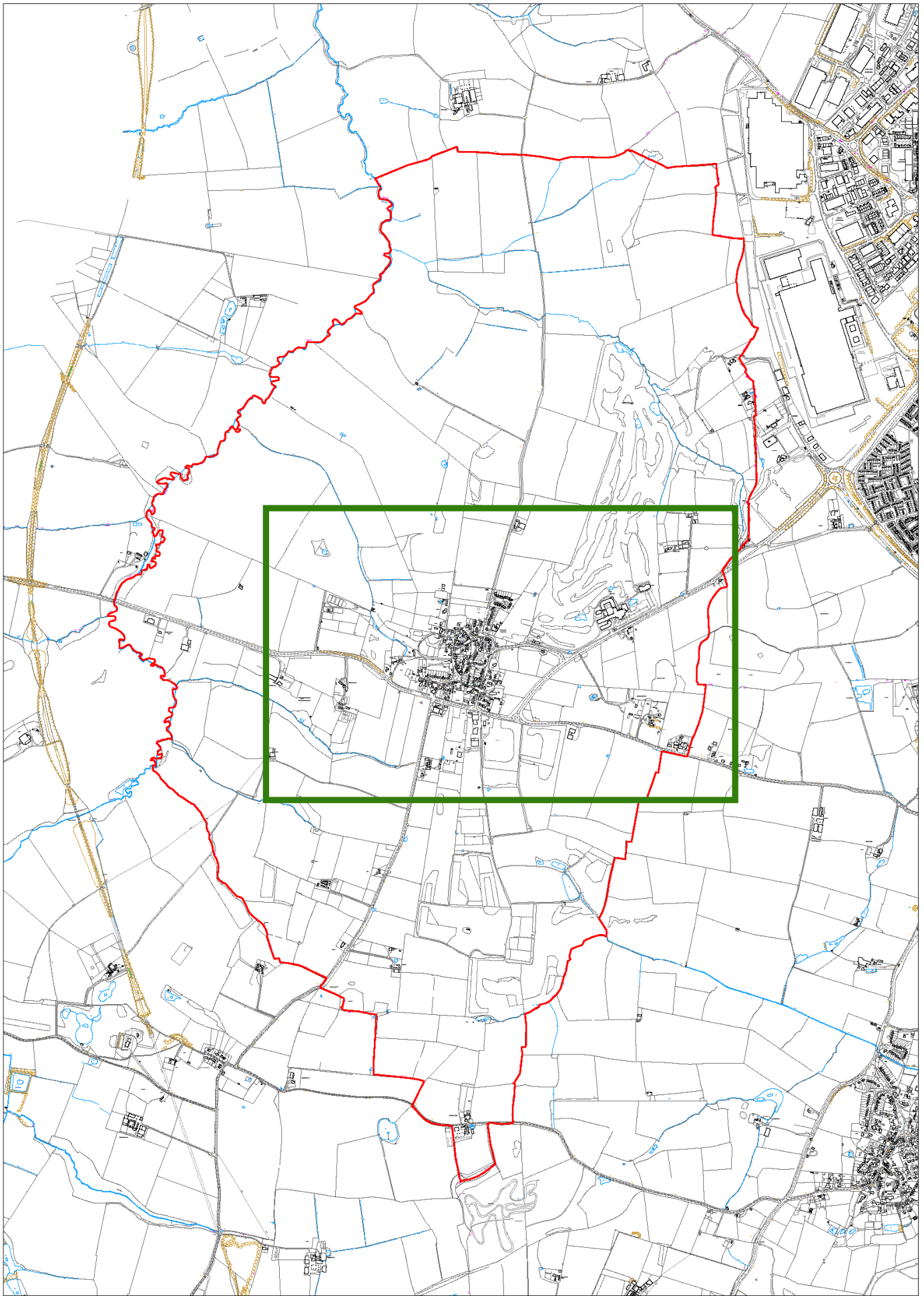

Staverton Neighbourhood Area

© Crown copyright and database rights 2011 Ordnance Survey 100023730.

Map 3 Staverton Parish Boundary

Any other suggestions and/or comments:

A large rectangular area containing horizontal dotted lines for writing.